

23/196

MARIVAL AT WEATHERSTONE CONDOMINIUM  
(PHASE 16)

FIFTEENTH AMENDMENT TO DECLARATION OF CONDOMINIUM OWNERSHIP

I hereby certify that copies of the within Fifteenth Amendment to Declaration of Condominium Ownership for Marival at Weatherstone Condominium, together with the drawings attached as exhibits hereto, have been filed in the Office of the County Auditor, Warren County, Ohio.

WARREN COUNTY, OHIO AUDITOR

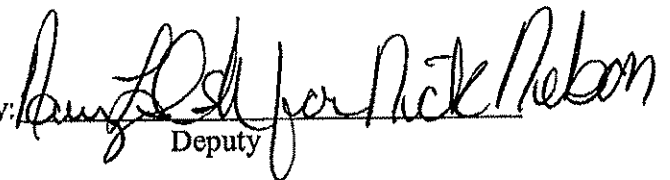
By:   
Deputy

Date: Oct 19, 2005

This Instrument Prepared By:

Jody T. Klekamp, Esq.  
Keating Muething & Klekamp PLL  
One East Fourth Street  
Suite 1400  
Cincinnati, Ohio 45202  
(513) 579-6954

FIFTEENTH AMENDMENT TO DECLARATION OF CONDOMINIUM OWNERSHIP  
FOR  
MARIVAL AT WEATHERSTONE CONDOMINIUM

KNOW ALL MEN BY THESE PRESENTS:

A. That Fischer Attached Homes, Ltd., a Kentucky limited partnership, is the Declarant in the Declaration of Condominium Ownership for Marival at Weatherstone Condominium (Phase 1) recorded in Official Record Book 2254, Page 462 of the Warren County, Ohio records, as amended by the First Amendment to Declaration of Condominium Ownership for Marival at Weatherstone Condominium (Phase 2) recorded in Official Record Book 2429, Page 737 of the Warren County, Ohio records, as amended by the Second Amendment to Declaration of Condominium Ownership for Marival at Weatherstone Condominium (Phase 3) recorded in Official Record Book 2594, Page 459 of the Warren County, Ohio records, as amended by the Third Amendment to Declaration of Condominium Ownership for Marival at Weatherstone Condominium (Phase 4) recorded in Official Record Book 2631, Page 411 of the Warren County, Ohio records, as amended by the Fourth Amendment to Declaration of Condominium Ownership for Marival at Weatherstone Condominium (Phase 5) recorded in Official Record Book 2707, Page 924 of the Warren County, Ohio records, as amended by the Fifth Amendment to Declaration of Condominium Ownership for Marival at Weatherstone Condominium (Phase 6) recorded in Official Record Book 2775, Page 153 of the Warren County, Ohio records, as amended by the Sixth Amendment to Declaration of Condominium Ownership for Marival at Weatherstone Condominium (Phase 7) recorded in Official Record Book 2834, Page 137 of the Warren County, Ohio records, as amended by the Seventh Amendment to Declaration of Condominium Ownership for Marival at Weatherstone Condominium (Phase 8) recorded in Official Record Book 2869, Page 641 of the Warren County, Ohio records, as amended by the Eighth Amendment to Declaration of Condominium Ownership for Marival at Weatherstone Condominium (Phase 9) recorded in Official Record Book 3125, Page 698 of the Warren County, Ohio records, as amended by the Ninth Amendment to Declaration of Condominium Ownership for Marival at Weatherstone Condominium (Phase 10) recorded in Official Record Book 3395, Page 338 of the Warren County, Ohio records, as amended by the Tenth Amendment to Declaration of Condominium Ownership for Marival at Weatherstone Condominium (Phase 11) recorded in Official Record Book 3601, Page 542 of the Warren County, Ohio records, as amended by the Eleventh Amendment to Declaration of Condominium Ownership for Marival at Weatherstone Condominium (Phase 12) recorded in Official Record Book 3639, Page 633 of the Warren County, Ohio records, as amended by the Twelfth Amendment to Declaration of Condominium Ownership for Marival at Weatherstone Condominium (Phase 13) recorded in Official Record Book 3724, Page 758 of the Warren County, Ohio records, as amended by the Thirteenth Amendment to Declaration of Condominium Ownership for Marival at Weatherstone Condominium (Phase 14) recorded in Official Record Book 3724, Page 781 of the Warren County, Ohio records, and as amended by the Fourteenth Amendment to Declaration of Condominium Ownership for Marival at Weatherstone Condominium (Phase 15) recorded in

Official Record Book 3939, Page 80 of the Warren County, Ohio records (collectively, the "Declaration"), the Drawings for which are recorded in Plat Book 54, Pages 42-50 (Phase 1), in Plat Book 56, Pages 30-35 (Phase 2), in Plat Book 57, Pages 84-86 (Phase 3), in Plat Book 58, Pages 20-24 (Phase 4), in Plat Book 59, Pages 3-6 (Phase 5), in Plat Book 59, Pages 56-59 (Phase 6), in Plat Book 60, Pages 10-13 (Phase 7), in Plat Book 60, Page 33 (Phase 8), in Plat Book 61, Pages 90-93 (Phase 9), in Plat Book 64, Pages 27-31 (Phase 10), in Plat Book 66, Pages 19-21 (Phase 11), in Plat Book 66, Pages 67-70 (Phase 12), in Plat Book 67, Pages 90-92 (Phase 13), in Plat Book 67, Pages 93-95 (Phase 14), and in Plat Book 67, Pages 93-95 (Phase 15) all of the Warren County, Ohio records (collectively, the "Drawings"); and

B. That Declarant, in Article 12 of the Declaration, has reserved the right to amend the Declaration and the Drawings attached as Exhibits C-1 through C-66 and all other exhibits attached thereto and made a part thereof in all ways necessary to submit additional property pursuant to Chapter 5311 of the Ohio Revised Code; and

C. That Declarant desires to submit part of the property presently described as Parcel 16 in Exhibit B to the Declaration into a new tract which will be known as "Phase 16"; and

D. That Declarant desires to submit Phase 16 described in Exhibit A attached hereto and made a part hereof, together with all improvements constructed thereon, to the provisions of the Declaration and of Chapter 5311 of the Ohio Revised Code, and to make Phase 16, together with all improvements constructed thereon, a part of the Condominium Property; and

E. That Declarant desires to attach, in addition to a legal description for Phase 16 in Exhibit A hereto, a legal description for Parcel 17 which is described in Exhibit B attached hereto and made a part hereof, for which Parcel 17 Declarant reserves all of the rights described in Article 12 of the Declaration.

NOW, THEREFORE, Declarant hereby declares as follows:

1. All terms used in this Amendment which are defined in the Declaration shall have the same meanings as given to them in the Declaration, except as otherwise hereinafter stated.

2. Declarant owns the property described as Phase 16 in Exhibit A hereto, together with all buildings, structures, improvements and other permanent fixtures of whatsoever kind situated thereon, and all easements, rights and appurtenances belonging or pertaining thereto, and together with all articles of personal property located thereon. This property, together with all buildings, structures, improvements and other permanent fixtures of whatsoever kind situated thereon with all easements, rights and appurtenances belonging thereto and with all articles of personal property located thereon, is hereby submitted to the provisions of Chapter 5311 of the Ohio Revised Code and to the provisions of the Declaration as amended hereby, and is included in and made part of the Condominium Property, subject to the easements described in Exhibit C-

67 attached hereto and made a part hereof and all other easements, restrictions, covenants and conditions of record.

3. Declarant further hereby amends the Declaration by deleting the second sentence of the first paragraph of Section 1.1 thereof and by inserting in place thereof the following:

“The Condominium Property consists of the Recreational Facilities and two hundred forty (240) individual units in nineteen (19) separate buildings containing one hundred twenty (120) individual residential Units and one hundred twenty (120) individual garage Units (collectively, hereinafter sometimes described and referred to as “Units”).

4. Declarant further hereby amends the Declaration by adding thereto the drawings attached hereto and marked as Exhibits C-67 through C-69 to show the location, together with the particulars, of the Recreational Facilities and buildings situated on Phase 16 as described in Exhibit A hereto; the layout, locations, designations, dimensions, area and number of each such Unit and Recreational Facilities; and the Common Areas and Facilities and Limited Common Areas and Facilities located on Phase 16. These drawings were prepared by and bear the certified statement of R. Thomas Abercrombie, registered surveyor and R. Thomas Abercrombie, registered engineer, as required by Section 5311.07 of the Ohio Revised Code.

5. Declarant further hereby amends the Declaration by adding to the legal description captioned “Exhibit A, Parcel 1” attached to the Declaration, the legal description of Phase 16 described in Exhibit A attached hereto. Phase 16 shall be deemed and shall be a part of “Parcel 1” of the Condominium Property as such phrase is used in the Declaration.

6. Declarant further hereby amends the Declaration by revising the legal description set forth in Exhibit B attached to the Declaration to the description attached as Exhibit B hereto and described as Parcel 17.

7. Declarant further hereby amends the Declaration by deleting therefrom Exhibit E attached to the Declaration and substituting in its place a new Exhibit E which is attached hereto.

8. Declarant hereby reserves all rights held by it pursuant to Article 12 of the Declaration with respect to what is described in Exhibit B to the original Declaration for all or any part of what is now described as Parcel 17 in Exhibit B hereto.

9. All provisions of the Declaration and of all exhibits thereto not affected by the foregoing Amendment shall remain in full force and effect.

*[Remainder of page intentionally left blank, signatures to follow]*



OCTOBER 5, 2005

**LEGAL DESCRIPTION**  
**PHASE 16**  
**0.7915 ACRES**

SITUATE IN SECTION 25, TOWN 4, RANGE 3, CITY OF MASON, WARREN COUNTY, OHIO AND BEING ALL OF LOT 87 OF WEATHERSTONE SUBDIVISION, SECTION 3, BLOCK "C" AS RECORDED IN PLAT BOOK 61, PAGES 75-77 OF THE WARREN COUNTY, OHIO RECORDS AND BEING MORE PARTICULARLY DESCRIBED AS FOLLOWS:

BEGINNING AT THE NORTHEAST CORNER OF SAID LOT 87, THENCE ALONG A CURVE DEFLECTING TO THE RIGHT, HAVING A RADIUS OF 150.00 FEET, A DISTANCE OF 13.75 FEET; THE CHORD OF SAID CURVE BEARS SOUTH 38°17'01" WEST, 13.74 FEET; THENCE SOUTH 40°54'34" WEST, 241.19 FEET TO A POINT; THENCE NORTH 85°15'29" WEST, 65.16 FEET TO A POINT; THENCE NORTH 84°16'24" WEST, 3.28 FEET TO A POINT; THENCE NORTH 05°43'36" EAST, 153.68 FEET TO A POINT; THENCE NORTH 40°54'34" EAST, 131.07 FEET TO A POINT; THENCE NORTH 35°46'22" EAST, 19.84 FEET TO A POINT; THENCE SOUTH 56°29'15" EAST, 146.20 FEET TO THE PLACE OF BEGINNING.

THUS CONTAINING 0.7915 ACRES OF LAND AND BEING SUBJECT TO ALL EASEMENTS AND RESTRICTIONS OF RECORD.

BEARINGS USED IN THIS LEGAL DESCRIPTION ARE BASED ON WEATHERSTONE SUBDIVISION, SECTION 3, BLOCK "C" AS RECORDED IN PLAT BOOK 61, PAGES 75-77 OF THE WARREN COUNTY, OHIO RECORDS.

*Old 12-25-464-106 1st 87*  
*New 12-25-464-109 16-1 & 16-G1*  
*12-25-464-170 16-2 & 16-G2*  
*12-25-464-171 16-3 & 16-G3*  
*12-25-464-172 16-4 & 16-G4*  
*New 12-25-464-173 16-5 & 16-G5*  
*Continued ↗*

*New 12-25-464-174 16-6 & 16-G6*  
*New 12-25-464-175 Common Area*  
*No Rem*

FILE:04-0094.LD12

APPROVED  
WARREN CO. MAP E. T.  
*October 14, 2005*  
*Suzanne M. Conrad*



**Abercrombie & Associates, Inc.**

Civil Engineers/Surveyors



LEGAL DESCRIPTION  
WEATHERSTONE RESIDUE  
14.7614 ACRES

JULY 13, 2005  
12-25-426-116  
12-25-464-161  
12-25-464-087  
12-25-464-001

SITUATE IN SECTION 25, TOWN 4, RANGE 3, CITY OF MASON, WARREN COUNTY, OHIO AND BEING MORE PARTICULARLY DESCRIBED AS FOLLOWS:

BEGINNING AT THE NORTHWESTERLY CORNER OF LOT 65 OF WEATHERSTONE SUBDIVISION, SECTION TWO, AS RECORDED IN PLAT BOOK 50, PAGES 19-21 OF THE WARREN COUNTY, OHIO RECORDS; THENCE SOUTH 04°29'34" WEST, 496.12 FEET TO A POINT; THENCE ALONG A CURVE DEFLECTING TO THE RIGHT, HAVING A RADIUS OF 370.00 FEET, A DISTANCE OF 185.20 FEET; THE CHORD OF SAID CURVE BEARS NORTH 68°21'28" WEST, 183.27 FEET TO A POINT; THENCE ALONG A CURVE DEFLECTING TO THE LEFT, HAVING A RADIUS OF 430.00 FEET, A DISTANCE OF 285.58 FEET; THE CHORD OF SAID CURVE BEARS NORTH 73°02'42" WEST, 280.36 FEET TO A POINT; THENCE ALONG A CURVE DEFLECTING TO THE RIGHT, HAVING A RADIUS OF 370.00 FEET, A DISTANCE OF 286.98 FEET; THE CHORD OF SAID CURVE BEARS NORTH 69°51'06" WEST, 279.84 FEET TO A POINT; THENCE NORTH 47°37'56" WEST, 63.39 FEET TO A POINT; THENCE ALONG A CURVE DEFLECTING TO THE RIGHT, HAVING A RADIUS OF 35.00 FEET, A DISTANCE OF 54.98 FEET; THE CHORD OF SAID CURVE BEARS NORTH 02°37'46" WEST, 49.50 FEET TO A POINT; THENCE SOUTH 42°21'59" WEST, 99.85 FEET TO A POINT; THENCE ALONG A CURVE DEFLECTING TO THE RIGHT, HAVING A RADIUS OF 30.50 FEET, A DISTANCE OF 17.43 FEET; THE CHORD OF SAID CURVE BEARS SOUTH 64°00'11" EAST, 17.19 FEET TO A POINT; THENCE SOUTH 47°37'56" EAST, 81.89 FEET TO A POINT; THENCE ALONG A CURVE DEFLECTING TO THE LEFT, HAVING A RADIUS OF 430.00 FEET, A DISTANCE OF 231.17 FEET; THE CHORD OF SAID CURVE BEARS SOUTH 63°01'59" EAST, 228.40 FEET TO A POINT; THENCE SOUTH 45°23'45" WEST, 182.80 FEET TO A POINT; THENCE SOUTH 32°04'02" WEST, 28.34 FEET TO A POINT; THENCE SOUTH 32°04'02" WEST, 31.94 FEET TO A POINT; THENCE SOUTH 40°54'34" WEST, 131.01 FEET TO A POINT; THENCE SOUTH 37°24'54" WEST, 66.79 FEET TO A POINT; THENCE SOUTH 30°24'20" WEST, 115.69 FEET TO A POINT; THENCE SOUTH 35°46'22" WEST, 45.92 FEET TO A POINT; THENCE SOUTH 40°54'34" WEST, 131.07 FEET TO A POINT; THENCE SOUTH 05°43'36" WEST, 153.68 FEET TO A POINT; THENCE NORTH 84°16'24" WEST, 610.28 FEET TO A POINT; THENCE NORTH 04°47'51" EAST, 123.20 FEET TO A POINT; THENCE NORTH 42°46'36" EAST, 122.04 FEET TO A POINT; THENCE NORTH 42°29'56" EAST, 359.02 FEET TO A POINT; THENCE SOUTH 47°37'56" EAST, 15.00 FEET TO A POINT; THENCE NORTH 42°22'04" EAST, 694.07 FEET TO A POINT; THENCE SOUTH 47°37'56" EAST, 248.48 FEET TO A POINT; THENCE NORTH 32°23'35" EAST, 114.81 FEET TO A POINT; THENCE SOUTH 76°05'20" EAST, 111.98 FEET TO A POINT; THENCE SOUTH 46°05'38" EAST, 151.79 FEET TO A POINT; THENCE NORTH 43°40'43" EAST, 307.29 FEET TO A POINT; THENCE NORTH 71°22'50" EAST, 178.74 FEET TO THE PLACE OF BEGINNING.

THUS CONTAINING 14.7614 ACRES OF LAND AND BEING SUBJECT TO ALL EASEMENTS AND RESTRICTIONS OF RECORD.

FILE:04-0094.LD11

BOOK 4020 PAGE 391

Colerain Professional Center • Suite 120 • 3377 Compton Road • Cincinnati, Ohio 45251-2507

Phone: (513) 385-5757 • Fax: (513) 245-5161

www.abercrombie-associates.com

NOTES:  
 1. ALL BUILDING DIMENSIONS ARE IN FEET AND INCHES.  
 2. DIMENSIONS SHOWN ARE TO THE CENTER OF THE COMMON WALL.  
 3. SEE SHEETS IN SEPARATE PARTS FOR THE FOLLOWING:  
 4. CONCRETE - REINFORCED  
 5. BRICK - COMMON  
 6. GROUND LEVEL OR WATER TABLE SECTION AS SHOWN.  
 7. EXISTING ELEVATION OR DATA AS SHOWN.  
 8. LINES OF EXISTING OR PROPOSED CONSTRUCTION ARE SHOWN.  
 9. DIMENSIONS ARE TO THE CENTER OF THE COMMON WALL.  
 10. DIMENSIONS ARE TO THE CENTER OF THE COMMON WALL.

SECTION	AREA	PERCENTAGE
SECTION 1, BLDG. A	1,110 SQ. FT.	100%
SECTION 2, BLDG. A	1,110 SQ. FT.	100%
SECTION 3, BLDG. A	1,110 SQ. FT.	100%
SECTION 4, BLDG. A	1,110 SQ. FT.	100%
SECTION 5, BLDG. A	1,110 SQ. FT.	100%
SECTION 6, BLDG. A	1,110 SQ. FT.	100%
SECTION 7, BLDG. A	1,110 SQ. FT.	100%
SECTION 8, BLDG. A	1,110 SQ. FT.	100%
SECTION 9, BLDG. A	1,110 SQ. FT.	100%
SECTION 10, BLDG. A	1,110 SQ. FT.	100%
SECTION 11, BLDG. A	1,110 SQ. FT.	100%
SECTION 12, BLDG. A	1,110 SQ. FT.	100%
SECTION 13, BLDG. A	1,110 SQ. FT.	100%
SECTION 14, BLDG. A	1,110 SQ. FT.	100%
SECTION 15, BLDG. A	1,110 SQ. FT.	100%
SECTION 16, BLDG. A	1,110 SQ. FT.	100%
SECTION 17, BLDG. A	1,110 SQ. FT.	100%
SECTION 18, BLDG. A	1,110 SQ. FT.	100%
SECTION 19, BLDG. A	1,110 SQ. FT.	100%
SECTION 20, BLDG. A	1,110 SQ. FT.	100%
SECTION 21, BLDG. A	1,110 SQ. FT.	100%
SECTION 22, BLDG. A	1,110 SQ. FT.	100%
SECTION 23, BLDG. A	1,110 SQ. FT.	100%
SECTION 24, BLDG. A	1,110 SQ. FT.	100%
SECTION 25, BLDG. A	1,110 SQ. FT.	100%
SECTION 26, BLDG. A	1,110 SQ. FT.	100%
SECTION 27, BLDG. A	1,110 SQ. FT.	100%
SECTION 28, BLDG. A	1,110 SQ. FT.	100%
SECTION 29, BLDG. A	1,110 SQ. FT.	100%
SECTION 30, BLDG. A	1,110 SQ. FT.	100%

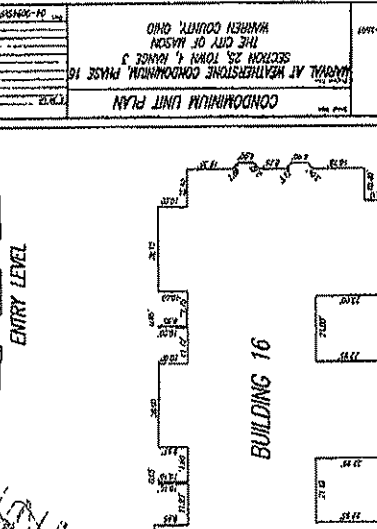
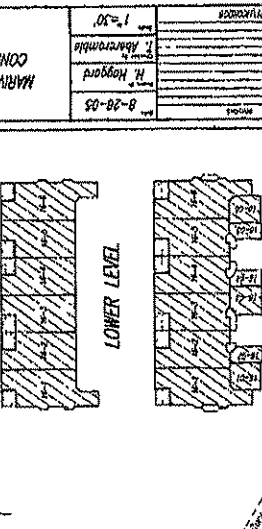
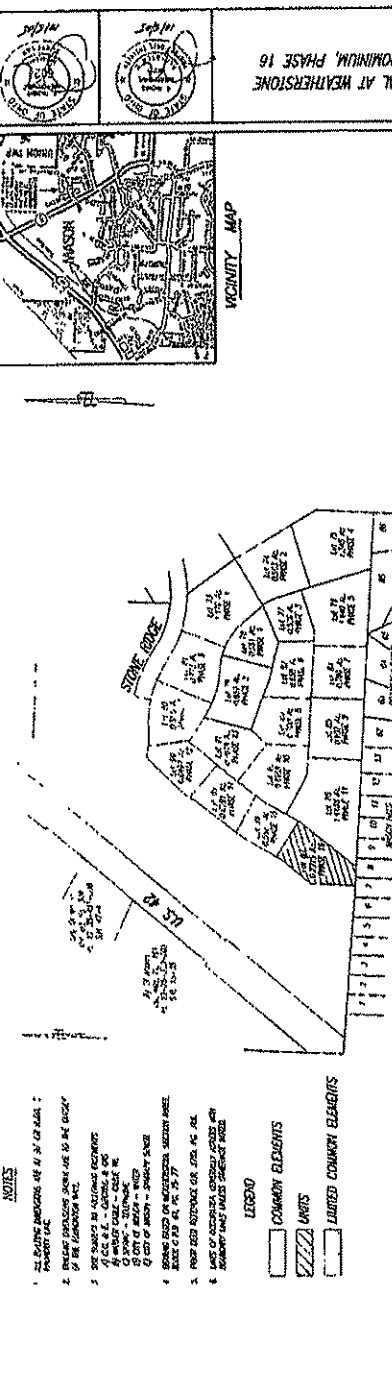

**CONDOMINIUM UNIT PLAN**  
 MARVAL AT WEATHERSTONE CONDOMINIUM, PHASE 16  
 SECTION 25, TOWN 4, RANGE 3  
 THE CITY OF MASSON  
 WARREN COUNTY, OHIO

**OWNER:**  
 FOSBER ATTACHED HOMES, LTD. AS SUCCESSOR BY INTEREST TO FOSBER MANAGEMENT, INC. A KENTUCKY CORPORATION  
 7870 CHANCELLOR DRIVE, SUITE 300 CRESTVIEW HILLS, KENTUCKY, 41017

**ENGINEER:**  
 ABBOTTBROOK & ASSOCIATES, INC.  
 COLUPAN PROFESSIONAL CENTER, SUITE 120  
 1377 CAMPION ROAD, CINCINNATI, OHIO 45281-2507  
 515-385-5727

**EXHIBIT C-67**  
**WEATHERSTONE**  
**SECTION THREE, BLOCK C**  
**(A-K-A) MARVAL**  
**CONDOMINIUM**  
**PHASE 16**

**BUILDING SIXTEEN**

UNIT NO.	ADDRESS	OWNER	DATE	TYPE	AREA	STATUS	UNIT LOCATOR
101	101	101	101	101	101	101	101
102	102	102	102	102	102	102	102
103	103	103	103	103	103	103	103
104	104	104	104	104	104	104	104
105	105	105	105	105	105	105	105
106	106	106	106	106	106	106	106
107	107	107	107	107	107	107	107
108	108	108	108	108	108	108	108
109	109	109	109	109	109	109	109
110	110	110	110	110	110	110	110
111	111	111	111	111	111	111	111
112	112	112	112	112	112	112	112
113	113	113	113	113	113	113	113
114	114	114	114	114	114	114	114
115	115	115	115	115	115	115	115
116	116	116	116	116	116	116	116
117	117	117	117	117	117	117	117
118	118	118	118	118	118	118	118
119	119	119	119	119	119	119	119
120	120	120	120	120	120	120	120

**LEGEND**

- COMMON ELEMENTS
- UNITS
- LIMITED COMMON ELEMENTS

**GRAPHIC SCALE**  
 1" = 10' 0"

**PROPERTY INFORMATION**  
 R=150.00'  
 l=13.75'  
 CH=13.74'  
 @ S 38°17'01" W





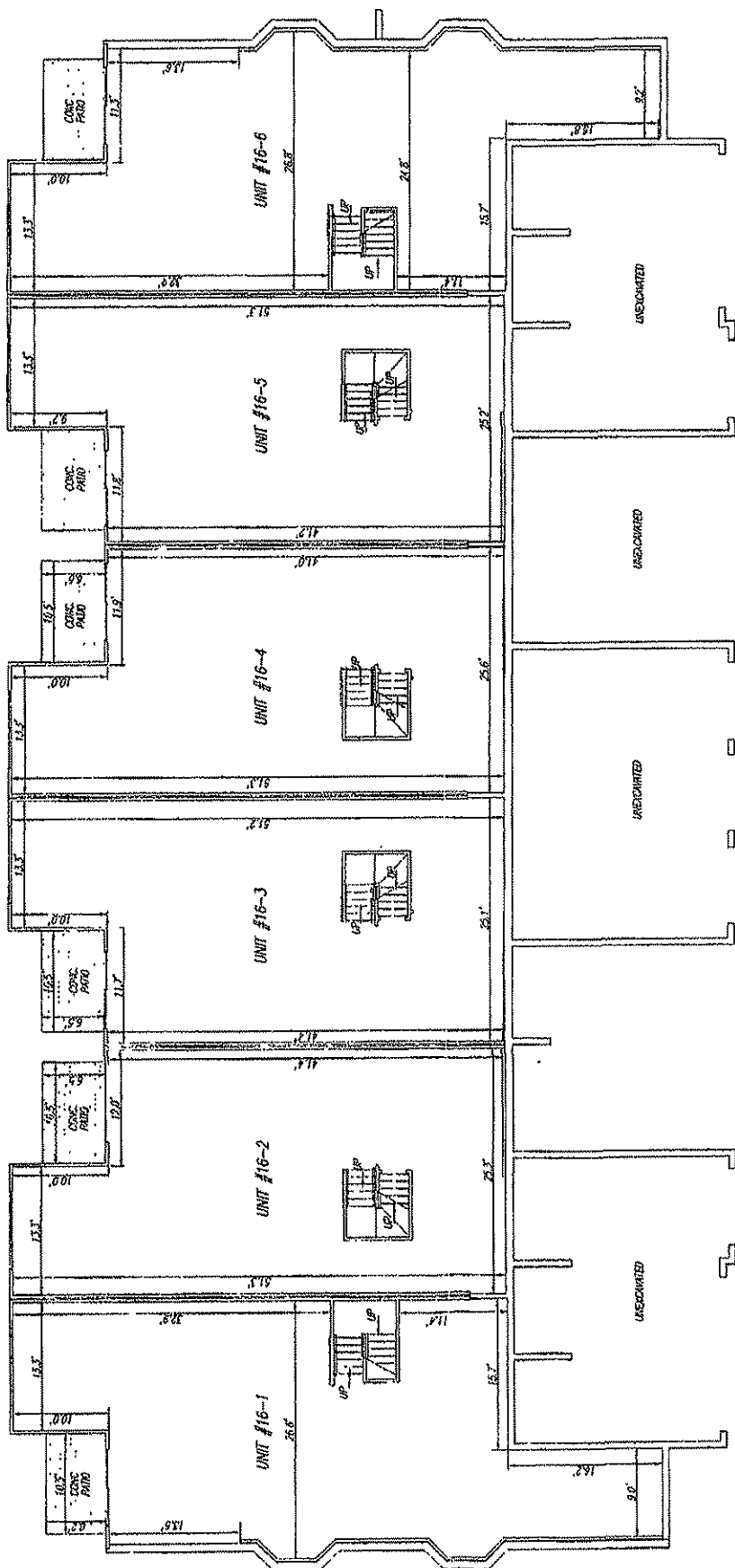

- AUBURN UNIT #16-1 4430 MARVAL
- BARPORT UNIT #16-2 4428 MARVAL
- NEWBURY UNIT #16-3 4426 MARVAL
- NEWBURY UNIT #16-4 4424 MARVAL
- BARPORT UNIT #16-5 4422 MARVAL
- AUBURN UNIT #16-6 4420 MARVAL

LEGEND

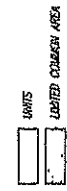

LOWER LEVEL PLAN  
 BUILDING NO. 16  
 UNITS 1-6

NOTE:  
 ALL MEASUREMENTS ARE STUD TO STUD,  
 EXCEPT AS SHOWN.

EXHIBIT C-68  
 WEATHERSTONE  
 SECTION THREE, BLOCK C  
 (A.K.A.) MARVAL  
 MARVAL AT WEATHERSTONE CONDOMINIUM  
 PHASE 16

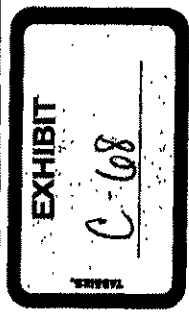

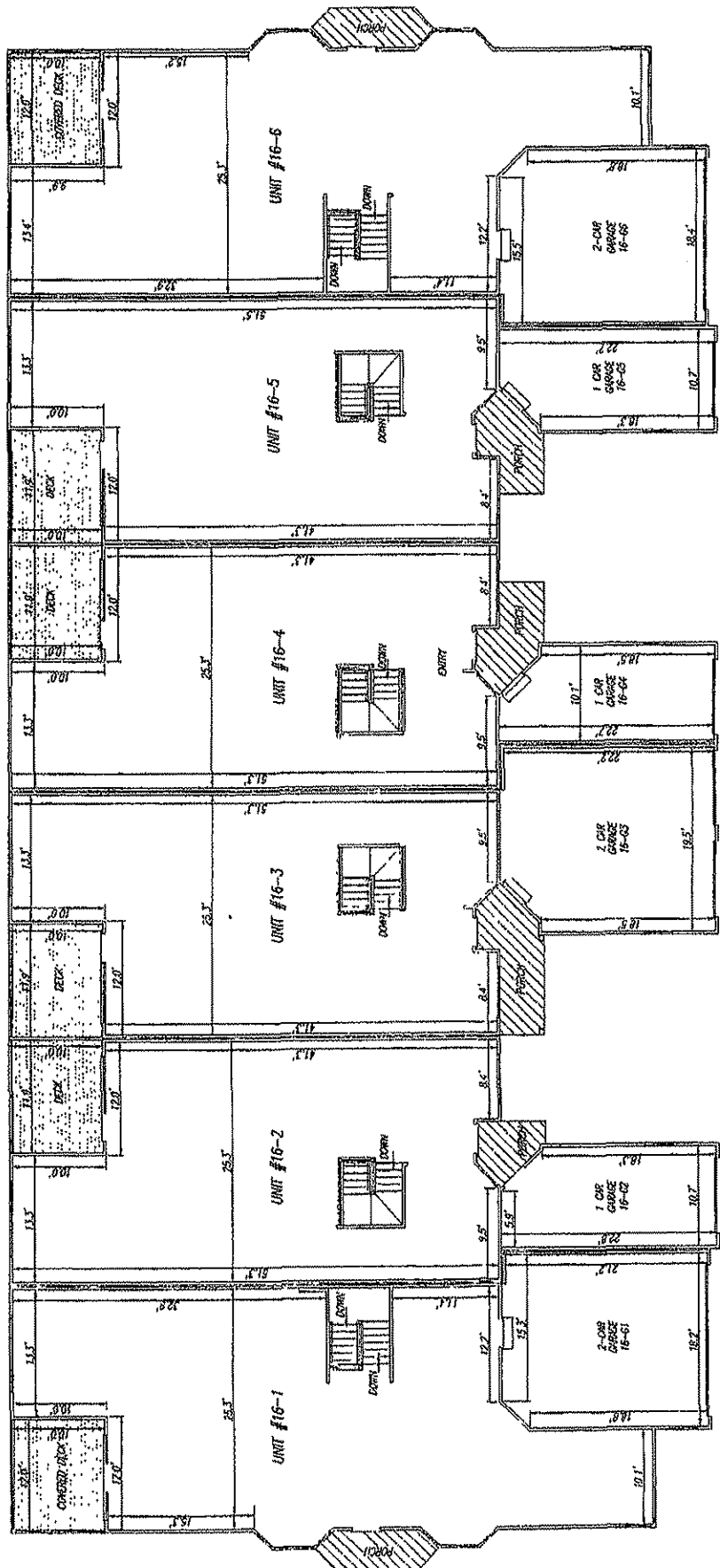

- ALUBURN UNIT #16-1 4430 MARVAL
- EMERY UNIT #16-2 4428 MARVAL
- NEWBURY UNIT #16-3 4426 MARVAL
- NEWBURY UNIT #16-4 4424 MARVAL
- RAYPORT UNIT #16-5 4422 MARVAL
- ALUBURN UNIT #16-6 4420 MARVAL

NOTE: ALL MEASUREMENTS ARE STUD TO STUD  
 ENTRY LEVEL HAS OPTIONAL FIREPLACES WHICH  
 WERE NOT COMPLETED AT TIME OF SURVEY.

LEGEND

- UNITS
- COMMON AREA
- LIMITED COMMON AREA

ENTRY LEVEL PLAN  
 BUILDING NO. 16  
 UNITS 1-6

EXHIBIT C-69  
 WEATHERSTONE  
 SECTION THREE, BLOCK C  
 (A.K.A.) MARVAL  
 MARVAL AT WEATHERSTONE CONDOMINIUM  
 PHASE 16

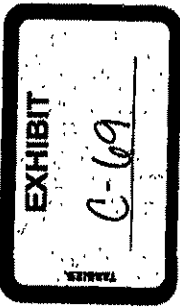

**EXHIBIT E**

**PERCENTAGE OWNERSHIP INTEREST  
IN COMMON AREAS AND FACILITIES**

**MARIVAL AT WEATHERSTONE CONDOMINIUM**

To calculate the percentage of interest, divide the respective Unit's Par Value by the aggregate amount of Par Value for all Units.

<b>Unit Number</b>	<b>Model Type</b>	<b>Unit Address</b>	<b>Par Value of Unit</b>	<b>Percentage Interest in Common Areas/Facilities*</b>
1-1	Auburn	4314 Marival Mason, Ohio 45040	2400	0.796%
1-2	Cape May II	4312 Marival Mason, Ohio 45040	2400	0.796%
1-3	Bar Harbor	4310 Marival Mason, Ohio 45040	2300	0.763%
1-4	Bar Harbor	4308 Marival Mason, Ohio 45040	2300	0.763%
1-5	Cape May II	4306 Marival Mason, Ohio 45040	2400	0.796%
1-6	Auburn	4304 Marival Mason, Ohio 45040	2400	0.796%
2-1	Auburn	4240 Marival Mason, Ohio 45040	2400	0.796%
2-2	Bayport	4238 Marival Mason, Ohio 45040	2300	0.763%
2-3	Newbury	4236 Marival Mason, Ohio 45040	2300	0.763%
2-4	Newbury	4234 Marival Mason, Ohio 45040	2300	0.763%
2-5	Bayport	4232 Marival Mason, Ohio 45040	2300	0.763%
2-6	Auburn	4230 Marival Mason, Ohio 45040	2400	0.796%
7-201	Asheville-Slab	4235 Marival Mason, Ohio 45040	2300	0.763%
7-204	Asheville-Slab	4241 Marival Mason, Ohio 45040	2300	0.763%
7-301	Huntington	4237 Marival Mason, Ohio 45040	2400	0.796%

Unit Number	Model Type	Unit Address	Par Value of Unit	Percentage Interest in Common Areas/Facilities*
7-304	Huntington	4239 Marival Mason, Ohio 45040	2400	0.796%
1-G1	Garage 2	4314 Marival Mason, Ohio 45040	200	0.066%
1-G2	Garage 1	4312 Marival Mason, Ohio 45040	130	0.043%
1-G3	Garage 1	4310 Marival Mason, Ohio 45040	130	0.043%
1-G4	Garage 1	4308 Marival Mason, Ohio 45040	130	0.043%
1-G5	Garage 1	4306 Marival Mason, Ohio 45040	130	0.043%
1-G6	Garage 2	4304 Marival Mason, Ohio 45040	200	0.066%
2-G1	Garage 2	4240 Marival Mason, Ohio 45040	200	0.066%
2-G2	Garage 1	4238 Marival Mason, Ohio 45040	130	0.043%
2-G3	Garage 2	4236 Marival Mason, Ohio 45040	200	0.066%
2-G4	Garage 1	4234 Marival Mason, Ohio 45040	130	0.043%
2-G5	Garage 1	4232 Marival Mason, Ohio 45040	130	0.043%
2-G6	Garage 2	4230 Marival Mason, Ohio 45040	200	0.066%
7-G1	Garage 2	4235 Marival Mason, Ohio 45040	200	0.066%
7-G2	Garage 2	4237 Marival Mason, Ohio 45040	200	0.066%
7-G3	Garage 2	4239 Marival Mason, Ohio 45040	200	0.066%
7-G4	Garage 2	4241 Marival Mason, Ohio 45040	200	0.066%
3-1	Auburn	4210 Marival Mason, Ohio 45040	2400	0.796%
3-2	Bayport	4208 Marival Mason, Ohio 45040	2300	0.763%

Unit Number	Model Type	Unit Address	Par Value of Unit	Percentage Interest in Common Areas/Facilities*
3-3	Newbury	4206 Marival Mason, Ohio 45040	2300	0.763%
3-4	Newbury	4204 Marival Mason, Ohio 45040	2300	0.763%
3-5	Bayport	4202 Marival Mason, Ohio 45040	2300	0.763%
3-6	Auburn	4200 Marival Mason, Ohio 45040	2400	0.796%
3-G1	Garage 2	4210 Marival Mason, Ohio 45040	200	0.066%
3-G2	Garage 1	4208 Marival Mason, Ohio 45040	130	0.043%
3-G3	Garage 2	4206 Marival Mason, Ohio 45040	200	0.066%
3-G4	Garage 1	4204 Marival Mason, Ohio 45040	130	0.043%
3-G5	Garage 1	4202 Marival Mason, Ohio 45040	130	0.043%
3-G6	Garage 2	4200 Marival Mason, Ohio 45040	200	0.066%
8-201	Asheville-Slab	4275 Marival Mason, Ohio 45040	2300	0.763%
8-202	Mt. Vernon-Slab	4281 Marival Mason, Ohio 45040	2300	0.763%
8-203	Mt. Vernon-Slab	4283 Marival Mason, Ohio 45040	2300	0.763%
8-204	Asheville-Slab	4289 Marival Mason, Ohio 45040	2300	0.763%
8-301	Huntington	4277 Marival Mason, Ohio 45040	2400	0.796%
8-302	Victoria	4279 Marival Mason, Ohio 45040	2400	0.796%
8-303	Victoria	4285 Marival Mason, Ohio 45040	2400	0.796%
8-304	Huntington	4287 Marival Mason, Ohio 45040	2400	0.796%
8-G1	Garage 2	4275 Marival Mason, Ohio 45040	200	0.066%

Unit Number	Model Type	Unit Address	Par Value of Unit	Percentage Interest in Common Areas/Facilities*
8-G2	Garage 2	4277 Marival Mason, Ohio 45040	200	0.066%
8-G3	Garage 1	4279 Marival Mason, Ohio 45040	130	0.043%
8-G4	Garage 1	4281 Marival Mason, Ohio 45040	130	0.043%
8-G5	Garage 1	4283 Marival Mason, Ohio 45040	130	0.043%
8-G6	Garage 1	4285 Marival Mason, Ohio 45040	130	0.043%
8-G7	Garage 2	4287 Marival Mason, Ohio 45040	200	0.066%
8-G8	Garage 2	4289 Marival Mason, Ohio 45040	200	0.066%
6-1	Auburn	4206 Fontenay Mason, Ohio 45040	2400	0.796%
6-2	Bayport	4204 Fontenay Mason, Ohio 45040	2300	0.763%
6-3	Newbury	4202 Fontenay Mason, Ohio 45040	2300	0.763%
6-4	Auburn	4200 Fontenay Mason, Ohio 45040	2400	0.796%
6-G1	Garage 2	4206 Fontenay Mason, Ohio 45040	200	0.066%
6-G2	Garage 1	4204 Fontenay Mason, Ohio 45040	130	0.043%
6-G3	Garage 1	4202 Fontenay Mason, Ohio 45040	130	0.043%
6-G4	Garage 2	4200 Fontenay Mason, Ohio 45040	200	0.066%
4-1	Auburn	4182 Marival Mason, Ohio 45040	2400	0.796%
4-2	Cape May II	4180 Marival Mason, Ohio 45040	2400	0.796%
4-3	Bar Harbor	4178 Marival Mason, Ohio 45040	2300	0.763%
4-4	Bar Harbor	4176 Marival Mason, Ohio 45040	2300	0.763%

Unit Number	Model Type	Unit Address	Par Value of Unit	Percentage Interest in Common Areas/Facilities*
4-5	Cape May II	4174 Marival Mason, Ohio 45040	2400	0.796%
4-6	Auburn	4172 Marival Mason, Ohio 45040	2400	0.796%
4-G1	Garage 2	4182 Marival Mason, Ohio 45040	200	0.066%
4-G2	Garage 1	4180 Marival Mason, Ohio 45040	130	0.043%
4-G3	Garage 1	4178 Marival Mason, Ohio 45040	130	0.043%
4-G4	Garage 1	4176 Marival Mason, Ohio 45040	130	0.043%
4-G5	Garage 1	4174 Marival Mason, Ohio 45040	130	0.043%
4-G6	Garage 2	4172 Marival Mason, Ohio 45040	200	0.066%
5-201	Asheville-Slab	4199 Fontenay Mason, Ohio 45040	2300	0.763%
5-202	Mt. Vernon-Slab	4205 Fontenay Mason, Ohio 45040	2300	0.763%
5-203	Mt. Vernon-Slab	4207 Fontenay Mason, Ohio 45040	2300	0.763%
5-204	Asheville-Slab	4213 Fontenay Mason, Ohio 45040	2300	0.763%
5-301	Huntington	4201 Fontenay Mason, Ohio 45040	2400	0.796%
5-302	Victoria	4203 Fontenay Mason, Ohio 45040	2400	0.796%
5-303	Victoria	4209 Fontenay Mason, Ohio 45040	2400	0.796%
5-304	Huntington	4211 Fontenay Mason, Ohio 45040	2400	0.796%
5-G1	Garage 2	4199 Fontenay Mason, Ohio 45040	200	0.066%
5-G2	Garage 2	4201 Fontenay Mason, Ohio 45040	200	0.066%
5-G3	Garage 1	4203 Fontenay Mason, Ohio 45040	130	0.043%

Unit Number	Model Type	Unit Address	Par Value of Unit	Percentage Interest in Common Areas/Facilities*
5-G4	Garage 1	4205 Fontenay Mason, Ohio 45040	130	0.043%
5-G5	Garage 1	4207 Fontenay Mason, Ohio 45040	130	0.043%
5-G6	Garage 1	4209 Fontenay Mason, Ohio 45040	130	0.043%
5-G7	Garage 2	4211 Fontenay Mason, Ohio 45040	200	0.066%
5-G8	Garage 2	4213 Fontenay Mason, Ohio 45040	200	0.066%
12-1	Auburn	4246 Fontenay Mason, Ohio 45040	2400	0.796%
12-2	Bayport	4244 Fontenay Mason, Ohio 45040	2300	0.763%
12-3	Newbury	4242 Fontenay Mason, Ohio 45040	2300	0.763%
12-4	Newbury	4240 Fontenay Mason, Ohio 45040	2300	0.763%
12-5	Bayport	4238 Fontenay Mason, Ohio 45040	2300	0.763%
12-6	Auburn	4236 Fontenay Mason, Ohio 45040	2400	0.796%
12-G1	Garage 2	4246 Fontenay Mason, Ohio 45040	200	0.066%
12-G2	Garage 1	4244 Fontenay Mason, Ohio 45040	130	0.043%
12-G3	Garage 2	4242 Fontenay Mason, Ohio 45040	200	0.066%
12-G4	Garage 1	4240 Fontenay Mason, Ohio 45040	130	0.043%
12-G5	Garage 1	4238 Fontenay Mason, Ohio 45040	130	0.043%
12-G6	Garage 2	4236 Fontenay Mason, Ohio 45040	200	0.066%
13-201	Asheville-Slab	4233 Fontenay Mason, Ohio 45040	2300	0.763%
13-202	Mt. Vernon-Slab	4239 Fontenay Mason, Ohio 45040	2300	0.763%



Unit Number	Model Type	Unit Address	Par Value of Unit	Percentage Interest in Common Areas/Facilities*
13-203	Mt. Vernon-Slab	4241 Fontenay Mason, Ohio 45040	2300	0.763%
13-204	Asheville-Slab	4247 Fontenay Mason, Ohio 45040	2300	0.763%
13-301	Huntington	4235 Fontenay Mason, Ohio 45040	2400	0.796%
13-302	Victoria	4237 Fontenay Mason, Ohio 45040	2400	0.796%
13-303	Victoria	4243 Fontenay Mason, Ohio 45040	2400	0.796%
13-304	Huntington	4245 Fontenay Mason, Ohio 45040	2400	0.796%
13-G1	Garage 2	4233 Fontenay Mason, Ohio 45040	200	0.066%
13-G2	Garage 2	4235 Fontenay Mason, Ohio 45040	200	0.066%
13-G3	Garage 1	4237 Fontenay Mason, Ohio 45040	130	0.043%
13-G4	Garage 1	4239 Fontenay Mason, Ohio 45040	130	0.043%
13-G5	Garage 1	4241 Fontenay Mason, Ohio 45040	130	0.043%
13-G6	Garage 1	4243 Fontenay Mason, Ohio 45040	130	0.043%
13-G7	Garage 2	4245 Fontenay Mason, Ohio 45040	200	0.066%
13-G8	Garage 2	4247 Fontenay Mason, Ohio 45040	200	0.066%
11-1	Auburn	4272 Fontenay Mason, Ohio 45040	2400	0.796%
11-2	Bayport	4270 Fontenay Mason, Ohio 45040	2300	0.763%
11-3	Newbury	4268 Fontenay Mason, Ohio 45040	2300	0.763%
11-4	Auburn	4266 Fontenay Mason, Ohio 45040	2400	0.796%
11-G1	Garage 2	4272 Fontenay Mason, Ohio 45040	200	0.066%

Unit Number	Model Type	Unit Address	Par Value of Unit	Percentage Interest in Common Areas/Facilities*
11-G2	Garage 1	4270 Fontenay Mason, Ohio 45040	130	0.043%
11-G3	Garage 1	4268 Fontenay Mason, Ohio 45040	130	0.043%
11-G4	Garage 2	4266 Fontenay Mason, Ohio 45040	200	0.066%
14-201	Asheville-Slab	4265 Fontenay Mason, Ohio 45040	2300	0.763%
14-202	Mt. Vernon-Slab	4271 Fontenay Mason, Ohio 45040	2300	0.763%
14-203	Mt. Vernon-Slab	4273 Fontenay Mason, Ohio 45040	2300	0.763%
14-204	Asheville-Slab	4279 Fontenay Mason, Ohio 45040	2300	0.763%
14-301	Huntington	4267 Fontenay Mason, Ohio 45040	2400	0.796%
14-302	Victoria	4269 Fontenay Mason, Ohio 45040	2400	0.796%
14-303	Victoria	4275 Fontenay Mason, Ohio 45040	2400	0.796%
14-304	Huntington	4277 Fontenay Mason, Ohio 45040	2400	0.796%
14-G1	Garage 2	4265 Fontenay Mason, Ohio 45040	200	0.066%
14-G2	Garage 2	4267 Fontenay Mason, Ohio 45040	200	0.066%
14-G3	Garage 1	4269 Fontenay Mason, Ohio 45040	130	0.043%
14-G4	Garage 1	4271 Fontenay Mason, Ohio 45040	130	0.043%
14-G5	Garage 1	4273 Fontenay Mason, Ohio 45040	130	0.043%
14-G6	Garage 1	4275 Fontenay Mason, Ohio 45040	130	0.043%
14-G7	Garage 2	4277 Fontenay Mason, Ohio 45040	200	0.066%
14-G8	Garage 2	4279 Fontenay Mason, Ohio 45040	200	0.066%

Unit Number	Model Type	Unit Address	Par Value of Unit	Percentage Interest in Common Areas/Facilities*
10-1	Auburn	4312 Fontenay Mason, Ohio 45040	2400	0.796%
10-2	Cape May	4310 Fontenay Mason, Ohio 45040	2400	0.796%
10-3	Bar Harbor	4308 Fontenay Mason, Ohio 45040	2300	0.763%
10-4	Bar Harbor	4306 Fontenay Mason, Ohio 45040	2300	0.763%
10-5	Cape May	4304 Fontenay Mason, Ohio 45040	2400	0.796%
10-6	Auburn	4302 Fontenay Mason, Ohio 45040	2400	0.796%
10-G1	Garage 2	4312 Fontenay Mason, Ohio 45040	200	0.066%
10-G2	Garage 1	4310 Fontenay Mason, Ohio 45040	130	0.043%
10-G3	Garage 1	4308 Fontenay Mason, Ohio 45040	130	0.043%
10-G4	Garage 1	4306 Fontenay Mason, Ohio 45040	130	0.043%
10-G5	Garage 1	4304 Fontenay Mason, Ohio 45040	130	0.043%
10-G6	Garage 2	4302 Fontenay Mason, Ohio 45040	200	0.066%
15-201	Asheville-Slab	4305 Fontenay Mason, Ohio 45040	2300	0.763%
15-202	Mt. Vernon-Slab	4311 Fontenay Mason, Ohio 45040	2300	0.763%
15-203	Mt. Vernon-Slab	4313 Fontenay Mason, Ohio 45040	2300	0.763%
15-204	Asheville-Slab	4319 Fontenay Mason, Ohio 45040	2300	0.763%
15-301	Huntington	4307 Fontenay Mason, Ohio 45040	2400	0.796%
15-302	Victoria	4309 Fontenay Mason, Ohio 45040	2400	0.796%
15-303	Victoria	4315 Fontenay Mason, Ohio 45040	2400	0.796%

Unit Number	Model Type	Unit Address	Par Value of Unit	Percentage Interest in Common Areas/Facilities*
15-304	Huntington	4317 Fontenay Mason, Ohio 45040	2400	0.796%
15-G1	Garage 2	4305 Fontenay Mason, Ohio 45040	200	0.066%
15-G2	Garage 2	4307 Fontenay Mason, Ohio 45040	200	0.066%
15-G3	Garage 1	4309 Fontenay Mason, Ohio 45040	130	0.043%
15-G4	Garage 1	4311 Fontenay Mason, Ohio 45040	130	0.043%
15-G5	Garage 1	4313 Fontenay Mason, Ohio 45040	130	0.043%
15-G6	Garage 1	4315 Fontenay Mason, Ohio 45040	130	0.043%
15-G7	Garage 2	4317 Fontenay Mason, Ohio 45040	200	0.066%
15-G8	Garage 2	4319 Fontenay Mason, Ohio 45040	200	0.066%
19-1	Auburn	4336 Marival Mason, Ohio 45040	2400	0.796%
19-2	Cape May	4334 Marival Mason, Ohio 45040	2400	0.796%
19-3	Bar Harbor	4332 Marival Mason, Ohio 45040	2300	0.763%
19-4	Bar Harbor	4330 Marival Mason, Ohio 45040	2300	0.763%
19-5	Cape May	4328 Marival Mason, Ohio 45040	2400	0.796%
19-6	Auburn	4326 Marival Mason, Ohio 45040	2400	0.796%
19-G1	Garage 2	4336 Marival Mason, Ohio 45040	200	0.066%
19-G2	Garage 1	4334 Marival Mason, Ohio 45040	130	0.043%
19-G3	Garage 1	4332 Marival Mason, Ohio 45040	130	0.043%
19-G4	Garage 1	4330 Marival Mason, Ohio 45040	130	0.043%

Unit Number	Model Type	Unit Address	Par Value of Unit	Percentage Interest in Common Areas/Facilities*
19-G5	Garage 1	4328 Marival Mason, Ohio 45040	130	0.043%
19-G6	Garage 2	4326 Marival Mason, Ohio 45040	200	0.066%
9-201	Asheville-Slab	4329 Marival Mason, Ohio 45040	2300	0.763%
9-202	Mt. Vernon-Slab	4335 Marival Mason, Ohio 45040	2300	0.763%
9-203	Mt. Vernon-Slab	4337 Marival Mason, Ohio 45040	2300	0.763%
9-204	Asheville-Slab	4343 Marival Mason, Ohio 45040	2300	0.763%
9-301	Huntington	4331 Marival Mason, Ohio 45040	2400	0.796%
9-302	Victoria	4333 Marival Mason, Ohio 45040	2400	0.796%
9-303	Victoria	4339 Marival Mason, Ohio 45040	2400	0.796%
9-304	Huntington	4341 Marival Mason, Ohio 45040	2400	0.796%
9-G1	Garage 2	4329 Marival Mason, Ohio 45040	200	0.066%
9-G2	Garage 2	4331 Marival Mason, Ohio 45040	200	0.066%
9-G3	Garage 1	4333 Marival Mason, Ohio 45040	130	0.043%
9-G4	Garage 1	4335 Marival Mason, Ohio 45040	130	0.043%
9-G5	Garage 1	4337 Marival Mason, Ohio 45040	130	0.043%
9-G6	Garage 1	4339 Marival Mason, Ohio 45040	130	0.043%
9-G7	Garage 2	4341 Marival Mason, Ohio 45040	200	0.066%
9-G8	Garage 2	4343 Marival Mason, Ohio 45040	200	0.066%
18-1	Auburn	4362 Marival Mason, Ohio 45040	2400	0.796%

Unit Number	Model Type	Unit Address	Par Value of Unit	Percentage Interest in Common Areas/Facilities*
18-2	Bayport	4360 Marival Mason, Ohio 45040	2300	0.763%
18-3	Newbury	4358 Marival Mason, Ohio 45040	2300	0.763%
18-4	Newbury	4356 Marival Mason, Ohio 45040	2300	0.763%
18-5	Bayport	4354 Marival Mason, Ohio 45040	2300	0.763%
18-6	Auburn	4352 Marival Mason, Ohio 45040	2400	0.796%
18-G1	Garage 2	4362 Marival Mason, Ohio 45040	200	0.066%
18-G2	Garage 1	4360 Marival Mason, Ohio 45040	130	0.043%
18-G3	Garage 2	4358 Marival Mason, Ohio 45040	200	0.066%
18-G4	Garage 1	4356 Marival Mason, Ohio 45040	130	0.043%
18-G5	Garage 1	4354 Marival Mason, Ohio 45040	130	0.043%
18-G6	Garage 2	4352 Marival Mason, Ohio 45040	200	0.066%
17-1	Auburn	4396 Marival Mason, Ohio 45040	2400	0.796%
17-2	Cape May	4394 Marival Mason, Ohio 45040	2400	0.796%
17-3	Bar Harbor	4392 Marival Mason, Ohio 45040	2300	0.763%
17-4	Bar Harbor	4390 Marival Mason, Ohio 45040	2300	0.763%
17-5	Cape May	4388 Marival Mason, Ohio 45040	2400	0.796%
17-6	Auburn	4386 Marival Mason, Ohio 45040	2400	0.796%
17-G1	Garage 2	4396 Marival Mason, Ohio 45040	200	0.066%
17-G2	Garage 1	4394 Marival Mason, Ohio 45040	130	0.043%

Unit Number	Model Type	Unit Address	Par Value of Unit	Percentage Interest in Common Areas/Facilities*
17-G3	Garage 1	4392 Marival Mason, Ohio 45040	130	0.043%
17-G4	Garage 1	4390 Marival Mason, Ohio 45040	130	0.043%
17-G5	Garage 1	4388 Marival Mason, Ohio 45040	130	0.043%
17-G6	Garage 2	4386 Marival Mason, Ohio 45040	200	0.066%
16-1	Auburn	4430 Marival Mason, Ohio 45040	2400	0.796%
16-2	Bayport	4428 Marival Mason, Ohio 45040	2300	0.763%
16-3	Newbury	4426 Marival Mason, Ohio 45040	2300	0.763%
16-4	Newbury	4424 Marival Mason, Ohio 45040	2300	0.763%
16-5	Bayport	4422 Marival Mason, Ohio 45040	2300	0.763%
16-6	Auburn	4420 Marival Mason, Ohio 45040	2400	0.796%
16-G1	Garage 1	4430 Marival Mason, Ohio 45040	200	0.066%
16-G2	Garage 2	4428 Marival Mason, Ohio 45040	130	0.043%
16-G3	Garage 3	4426 Marival Mason, Ohio 45040	200	0.066%
16-G4	Garage 4	4424 Marival Mason, Ohio 45040	130	0.043%
16-G5	Garage 5	4422 Marival Mason, Ohio 45040	130	0.043%
16-G6	Garage 6	4420 Marival Mason, Ohio 45040	200	0.066%
TOTAL:			301,590	100.00%

\*As additional Units are added to the Condominium, the various Unit's percentage of interest in Common Areas above will decrease accordingly.

TRANSFERRED  
 OCT 20 2005